West Yorkshire Combined Authority | Tracy Brabin Mayor of West Yorkshire
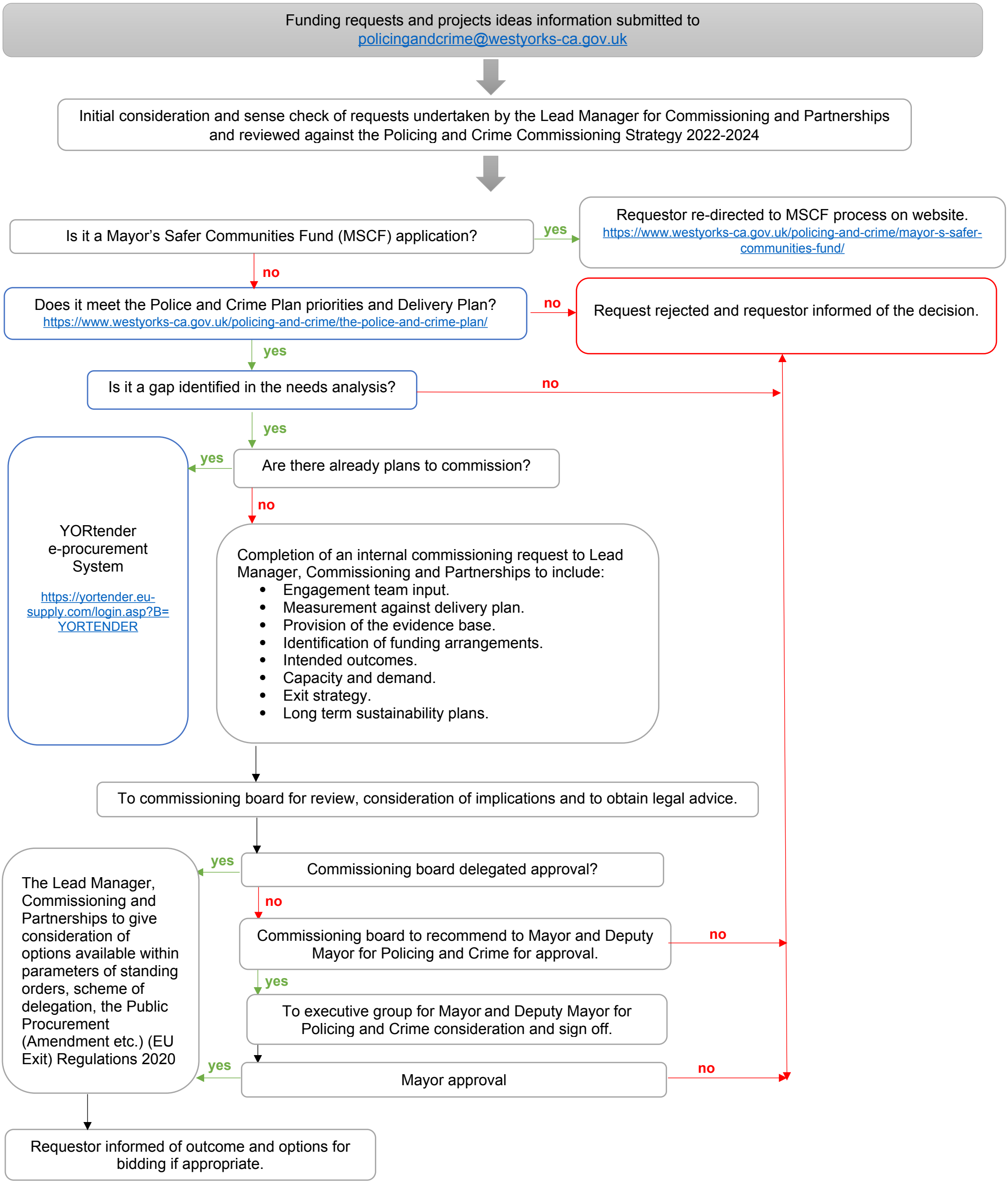
West Yorkshire Combined Authority - Policing and Crime Commissioning process